

www.remoterig.com

AS-1289

Remote controlled Antenna switch

Table of contents

Statement of Conditions	3
General Description	4
Step by step AS-1289 setup	5
Hardware	7
Back	7
Front	8
Configuration with Microbit Setup Manager	10
FW/HW	11
FW update.....	12
Setup	13
Net info.....	14
Initial IP setup	15
Configuration with WEB-interface	19
Set Antennas	21
Temperature/RH	22
IP Settings	23
Antenna settings	26
Serial Settings	27
Advanced settings	28
Dynamic DNS setting.....	30
Remoterig dynamic dns service.....	31
DynDNS dynamic DNSservice	33
Ping Settings	35
Radio RRC Settings.....	37
Antenna selection.....	38
Application firmware upgrade	39
Bootloader firmware upgrade.....	40
Restart device.....	40
Networks and Firewalls	41
Portforwarding	42
Appendix D - Technical Data	44
Appendix E - Safety and Regulatory Information	45
FCC Statement	45
Safety Notice	45
Disclaimer	46
FCC / CE - Declaration of conformity.....	46

Statement of Conditions

In the interest of improving internal design, operational function, and/or reliability, Microbit 2.0 AB reserves the right to make changes to the product described in this document without notice. Microbit does not assume any liability that may occur due to the use or application of the product(s) or circuit layout(s) described herein.

All parts of the software are property of Microbit 2.0 AB. The hardware design, schematics PCB layout, concept, graphics, user manual, etc. are property of Microbit 2.0 AB. The device may not be disassembled, copied or reversed engineered.

Copyright © 2010,2011,2012,2013,2014

Microbit 2.0 AB
All rights reserved.

General Description

The Antenna switch is designed specially to be used for remote (over the Internet) controlled systems, but can of course be used in other applications also. The switch can be manually controlled via an internal web interface. The switch is connected to the Internet primarily via 10 or 100 Mbit Ethernet and fixed connections like DSL, cable and WLAN or 3G/4G Mobile systems. The Switch is easily configured via modern USB and WEB based user interfaces. Together with Remoterig RRC-1258 it can be setup to automatically follow your band changes. The switch connects to the RRC over IP, no serial port is needed. It's powered with 12V DC. The switch should be placed indoor on a table/shelf or mounted on the wall. It's normally delivered with SO-239 connectors, but can be ordered with N-connectors, both with PTFE dielectric.

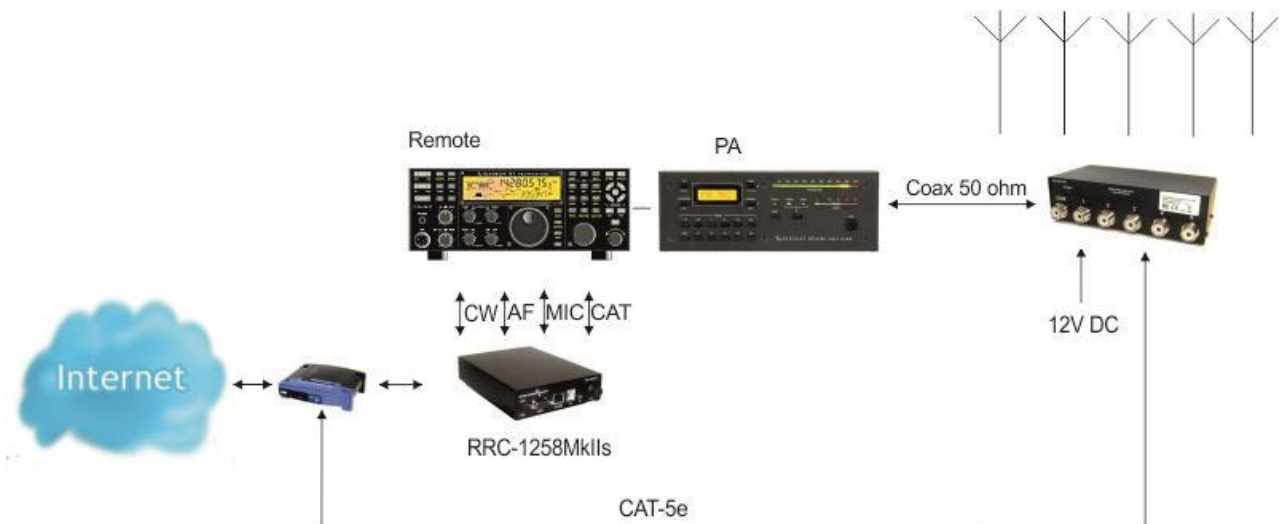

Step by step AS-1289 setup

Below follows a recommendation about how to proceed when setting up the system.

1. Spend some time to read thru this user manual to get familiar with the product.
2. Apply 12V DC (good stabilized power) to the unit, either via the 2.1/5,5 DC-jack (see hardware chapter)
3. Connect the unit with a CAT5 patch cables to the same Ethernet switch or router as your PC which you will use to setup the system is connected.
4. Download the Microbit Setup Manager and the latest firmware from <http://www.remoterig.com> to your PC. Follow the instructions about how to install the Microbit Setup Manager (see chapter [Configuration with Microbit Setup Manager](#)).
5. Find out how your network is configured and configure the AS-1289 to fit into your network (see chapter [Initial IP Setup](#)) with the Microbit Setup Manager.
6. Check the installed firmware version. If the one you downloaded from Remoterig is newer, update the unit with the new firmware. (see chapter [FW/HW](#) about how to update).
7. When you have configured the unit to fit into your network, Start your Web browser and connect to the unit by entering the IP-address. If you get in contact with the internal web server everything is OK.
8. Make the basic software configuration for your system which is described the later in this user manual.
9. After preparing the cables connect them to the controlled equipment. Connect the power to all equipment. Check with your web browser again that you are in contact with unit and can control the connected equipment.
10. When everything works as it should on your local network it's time to setup your Internet router so you can reach the unit from the outside world over the Internet. If you already have other equipment that you remote control you can go direct to 14 as you don't need to use a separate Dynamic DNS service.
11. The first thing is to determine if your Internet Service Provider (ISP) are providing you with a fixed or dynamic IP-address. Fixed IP:s are rare so you probably have a dynamic IP-address if you are not paying extra for a fixed one. A dynamic IP is no problem but you need to use a dynamic DNS service. You can use Remoterigs free dynamic DNS service or a DynDNS account. New DynDNS account are no longer free. For detailed information about Dynamic DNS services see the [Dynamic DNS chapters](#) under Configuration with WEB-Interface.
12. Configure the units Dynamic DNS settings (see chapter [Dynamic DNS Setting](#)).

13. Now it's time to configure your remote router. We recommend that you first enable the remote configuring of your router, you may need it later. After that's done configure port forwarding (see chapter [Network and Firewalls](#)). When this is done your remote control unit should be reachable over the Internet.
14. When back at the Control QTH try to browse to the Dynamic DNS address "Own host name" you registered and entered into the remote control unit. You should get in contact with the Antenna Switch internal web server exactly as it was local, remember to use :port number after the dynamic dns address if you have changed the webserver port from 80 for example <http://sm2oan.dnsalias.com:8000>.

Enjoy the remote controlling.

Hardware

Back

On the bottom side the antenna connectors are located according to the pictures above. The antenna switch is normally delivered with SO-239 jack but can also be ordered with N connectors.

Power

The Antenna switch should be powered via the 2.1/5.5 DC jack on the back of the AS1289.

12V DC

Pin no	PWR
+	+ 12-15VDC (centre)
-	GND

Front

USB

The USB-interface is used to initially set up the IP parameters. It can also be used for downloading new software (can also be done via the WEB-interface). A USB-cable is included with the product.

ETHERNET

The unit can be connected to both 10 and 100 Mbit/s Ethernet based TCP/IP network. The Antenna Switch can be configured for different connection types for Ethernet port, Auto, 10HDX, 10FDX, 100HDX, 100FDX and Auto-with-preferred-10FDX. Default is Auto-with-preferred-10FDX which works best in most cases. Use good quality screened cable (FTP).

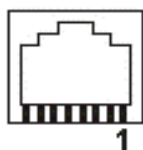

Pin no		Ethernet (RJ45)
1	Orange/white	Out [+]
2	Orange	Out [-]
3	Green/White	In [+]
4	Blue	
5	Blue /White	
6	Green	In [-]
7	Brown/White	
8	Brown	

ANT 1-5 LED

A red LED indicate the selected antenna

ANT5/ON LED

A Green flashing LED is indicating normal status. (Visible through ANT5 hole)

LINK LED

A yellow LED besides the Ethernet connector indicates the status of the Ethernet interface

LNK	Yellow LED indicates link OK, flashing LED indicates traffic

Configuration with Microbit Setup Manager

The initial settings of the network parameters are easiest done with the Microbit Setup Manager. The Setup Manager is a software which runs under Windows on a PC and connects to the RC via USB (an USB cable is supplied with the AS-1289).The Setup Manager can be used for:

- IP Settings and verification
 - IP-address
 - Netmask
 - Gateway
 - DNS
 - DHCP
- Firmware upgrade
 - Application
 - Bootloader
 - Factory default reset

Start with downloading the Microbit Setup Manager from the homepage www.remoterig.com. Install the Setup Manager by following the instructions which shows up. If you have an older Windows version where Netframework 2.0 is not installed, the installer will guide you through the installation of Netframework. When you have finished the installation a new shortcut to Microbit Setup Manager will show up on the desktop. Click on the icon to start Microbit Setup Manager

Connect your AS1289 to 12V and connect the USB-cable between your computer and the USB jack on the AS1289. Windows will automatically install the necessary drivers. When it's done the text in the bottom field will change from "Device not connected" to "Device connected" which is an indication that you are in connection with the unit.

FW/HW

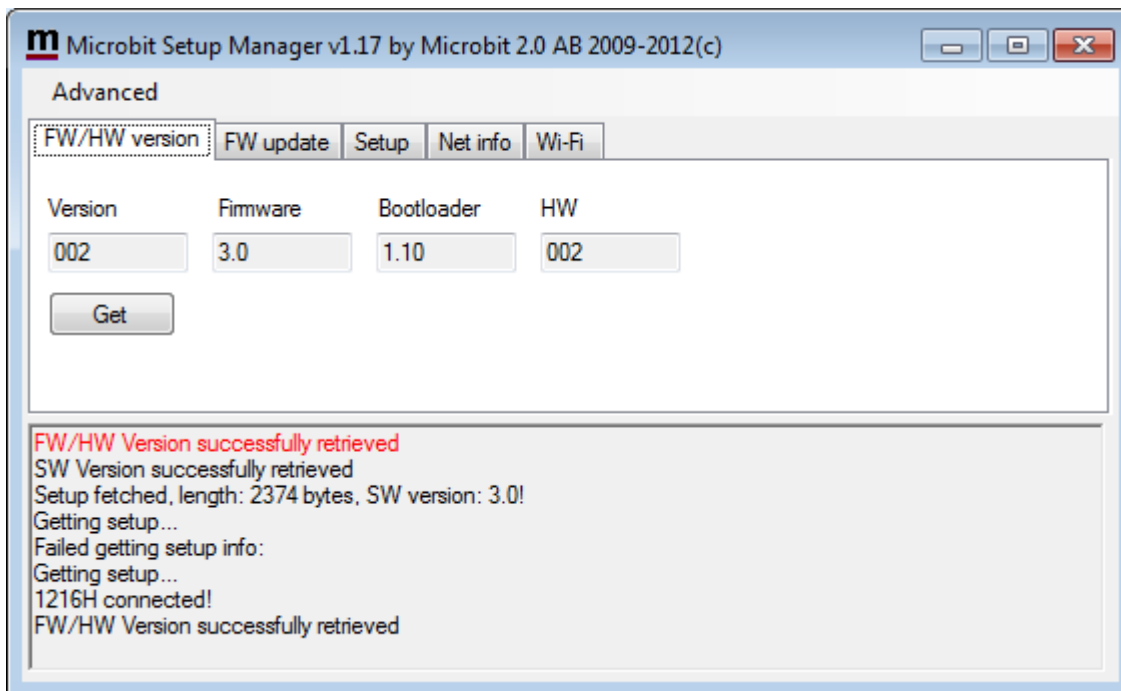

Click on the "Get" button and the version of the firmware will show up in the upper window. Go to the page www.remoterig.com and under downloads you can find the latest firmware. If there is a newer firmware available download it to your desktop, unzip it.

Change to the "FW-update" tab.

FW update

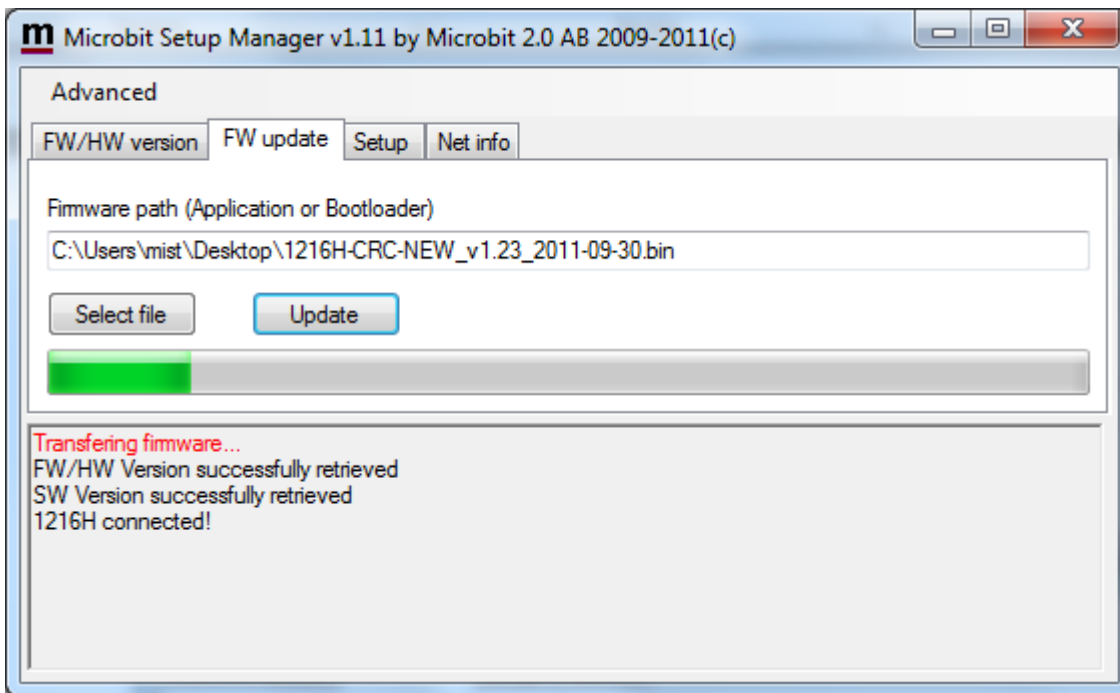

Click on the "Select file" button and browse to the file with the new firmware, it should be something like "1216H-CRC_v1.23_2011-10-04.bin" depending on the version and release date. When you have selected the file click on the "Update" button and the update process will start, the text in the bottom field will change to "Updating firmware". Attention -- Do not interrupt the update process in any way!

After about a 1 minute the update is finished and the Antenna Switch will restart. When the text "Device connected" shows up again in the lower field of the Microbit Setup Manager, you can change to the "FW/HW" tab and check software version.

Setup

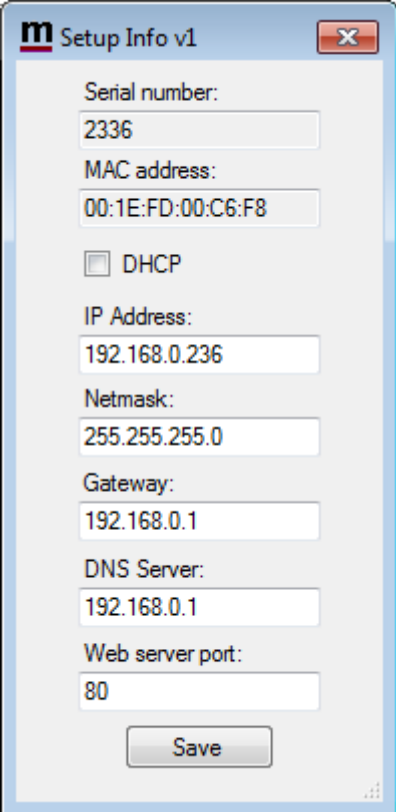

- Serial number: 2336
- MAC address: 00:1E:FD:00:C6:F8
- DHCP
- IP Address: 192.168.0.236
- Netmask: 255.255.255.0
- Gateway: 192.168.0.1
- DNS Server: 192.168.0.1
- Web server port: 80
- Save button

A new window will pop-up with the basic IP settings. Change the settings so they fit into your local network and press the "Save" button to save the new settings. The Antenna switch will restart again and when the text "Device connected" shows up again in the lower field of the Setup-Manager, you can click on the "Setup" button again to verify the changes.

Net info

Click on the "Get" button to read the IP setting currently in use by the Switch.

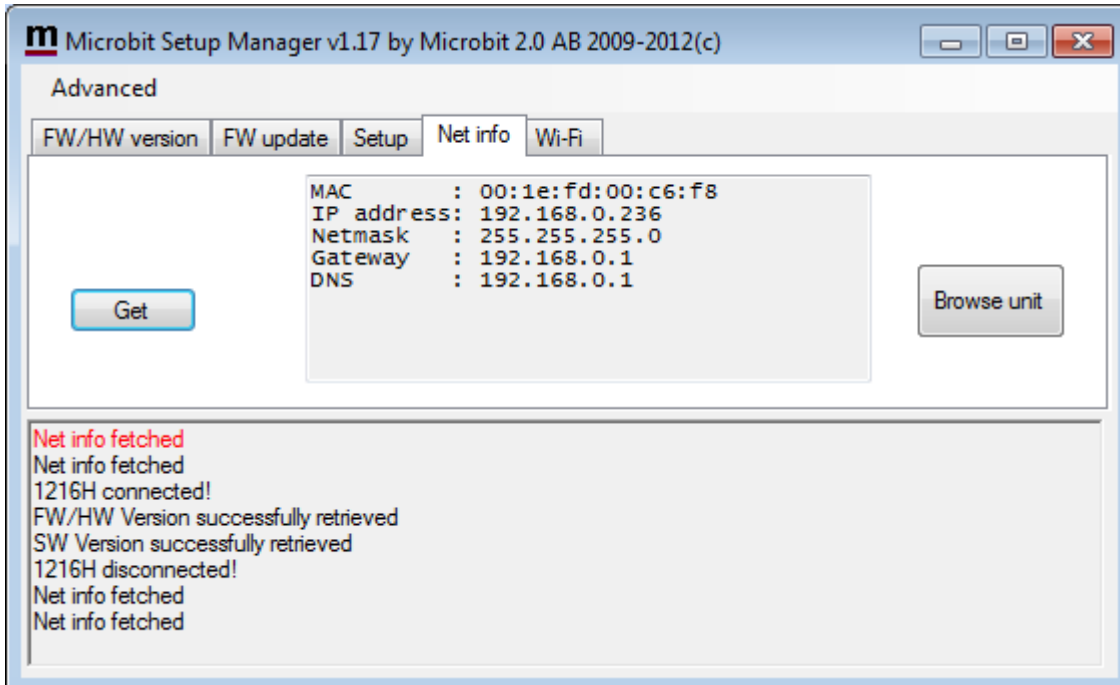

Initial IP setup

The default Ip settings from the factory is 192.168.0.236. The net mask is 255.255.255.0, gateway and DNS is 192.168.0.1.

To be able to contact the AS-1289 via the network you must configure the units to fit into your home network. You can check your network configuration from your PC.

On the start menu select Run. In the Run dialog box enter cmd.

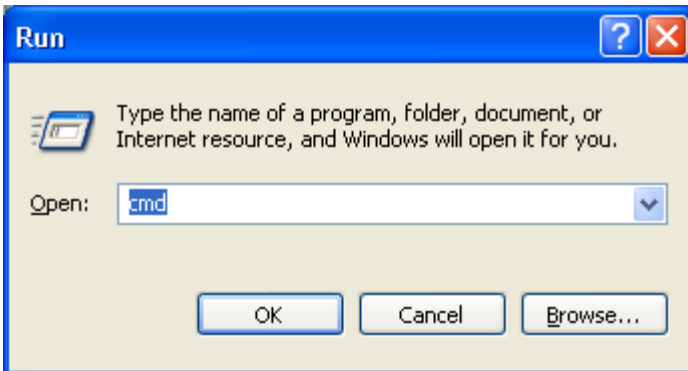

You will get a DOS-window.

At the DOS-prompt enter ipconfig.

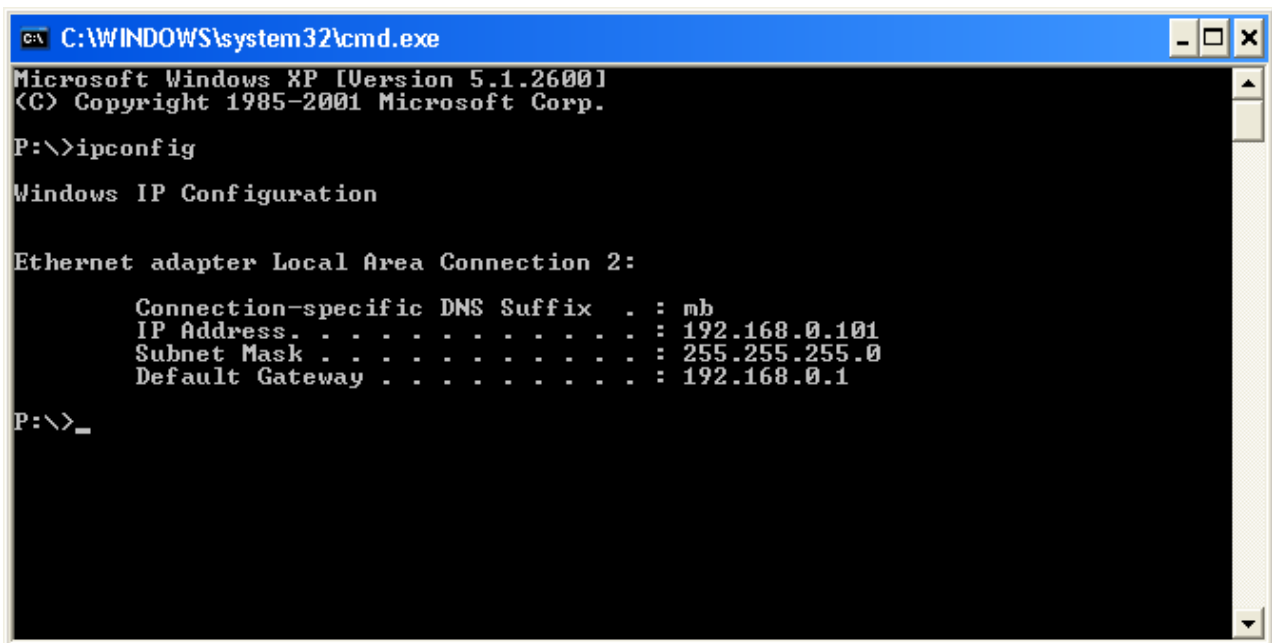

Then you will get the needed information:

Your PC IP address in this example is 192.168.0.101 this means that the IP of the AS-1289 must have IP:s in the area 192.168.0.2 to 192.168.0.255.

The Netmask is 255.255.255.0 the Netmask in the AS-1289 should be the same

The Default gateway 192.168.0.1 the Gateway and DNS server(*) in the Antenna Switch should be the same

In this case all the default IP setting will be OK.

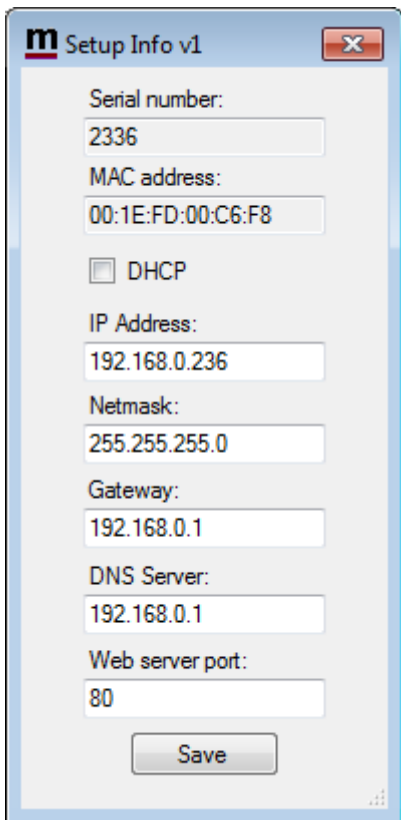

(*) In most cases the Gateway and the DNS server is the same and the IP of the router.

In another network, this is the result of the ipconfig command.

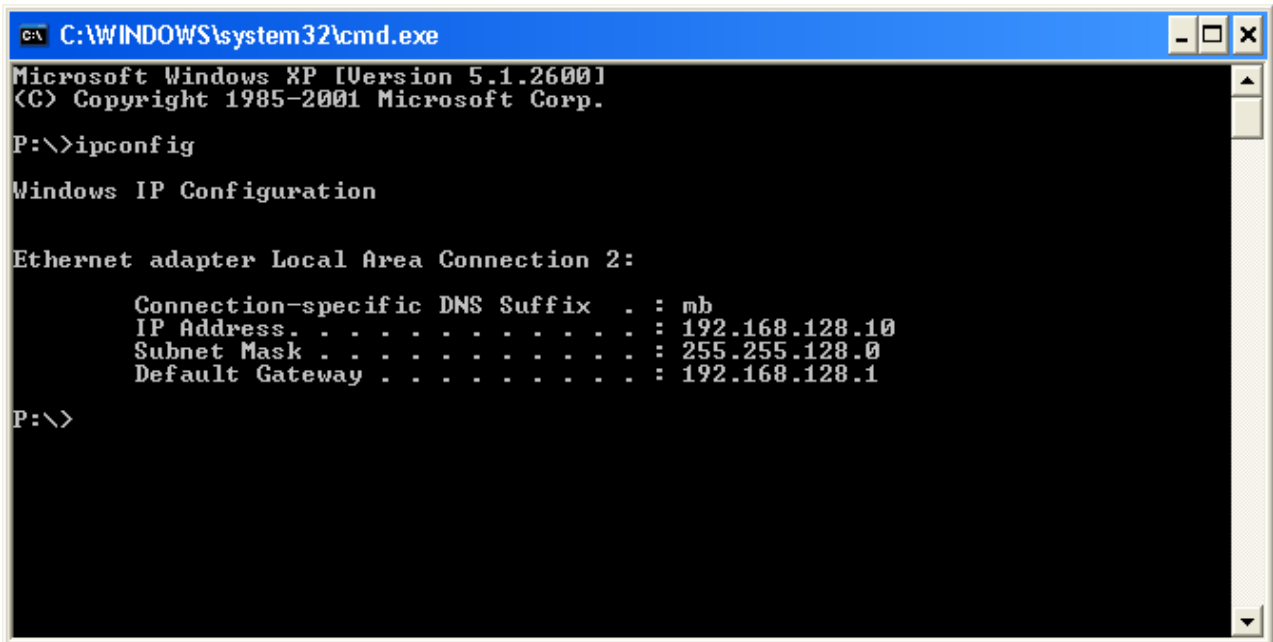

```
C:\WINDOWS\system32\cmd.exe
Microsoft Windows XP [Version 5.1.2600]
(C) Copyright 1985-2001 Microsoft Corp.
P:\>ipconfig

Windows IP Configuration

Ethernet adapter Local Area Connection 2:

    Connection-specific DNS Suffix  . : mb
    IP Address. . . . .                : 192.168.128.10
    Subnet Mask . . . . .              : 255.255.128.0
    Default Gateway . . . . .          : 192.168.128.1
P:\>
```

Your PC IP address in this example is 192.168.128.10 this means that the IP of the AS-1289 must have IP:s in the area 192.168.128.2 to 192.168.128.255.

The Netmask is 255.255.128.0 this the Netmask in the RC should be the same

The Default gateway is 192.168.128.1 the Gateway in the AS-1289 should be the same

In this case you must change the IP:s of the Antenna Switch.

Use the Microbit Setup Manager to change the IP settings.

Select the Setup tab click on the "Get Setup" button and enter the IP addresses in the Setup info dialog box.

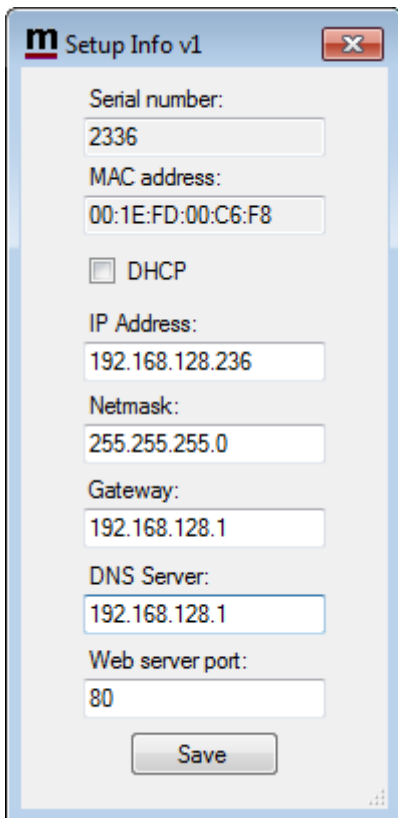

- Serial number: 2336
- MAC address: 00:1E:FD:00:C6:F8
- DHCP
- IP Address: 192.168.128.236
- Netmask: 255.255.255.0
- Gateway: 192.168.128.1
- DNS Server: 192.168.128.1
- Web server port: 80
- Save button

Configuration with WEB-interface

Before you can use your Antenna switch AS-1289 you must configure it. The unit will have the default IP addresses 192.168.0.236. The net mask is 255.255.255.0. The configuration is easiest done via the web interface. Be aware of that your PC must be in the same net e.g. having an IP-number between 192.168.0.2 and 192.168.0.254 and not be the same as the AS-1289. If the default IP-address of the Antenna Switch do not fit your network please use the PC-program Microbit Setup Manager to change the IP-addresses via USB.

Select setup page from the links on the left side and edit the parameters. After each setup pages is finished press Submit to temporary store the new settings. When you do that a new red Apply changes button appears on the pages. You can now change parameters on other pages but the new settings will not take effect until you press Apply changes. When you do that the unit will reboot and start up with the new settings. If you change your mind after clicking on submit you can click on Restart device on the left to restart the device without changing any settings.

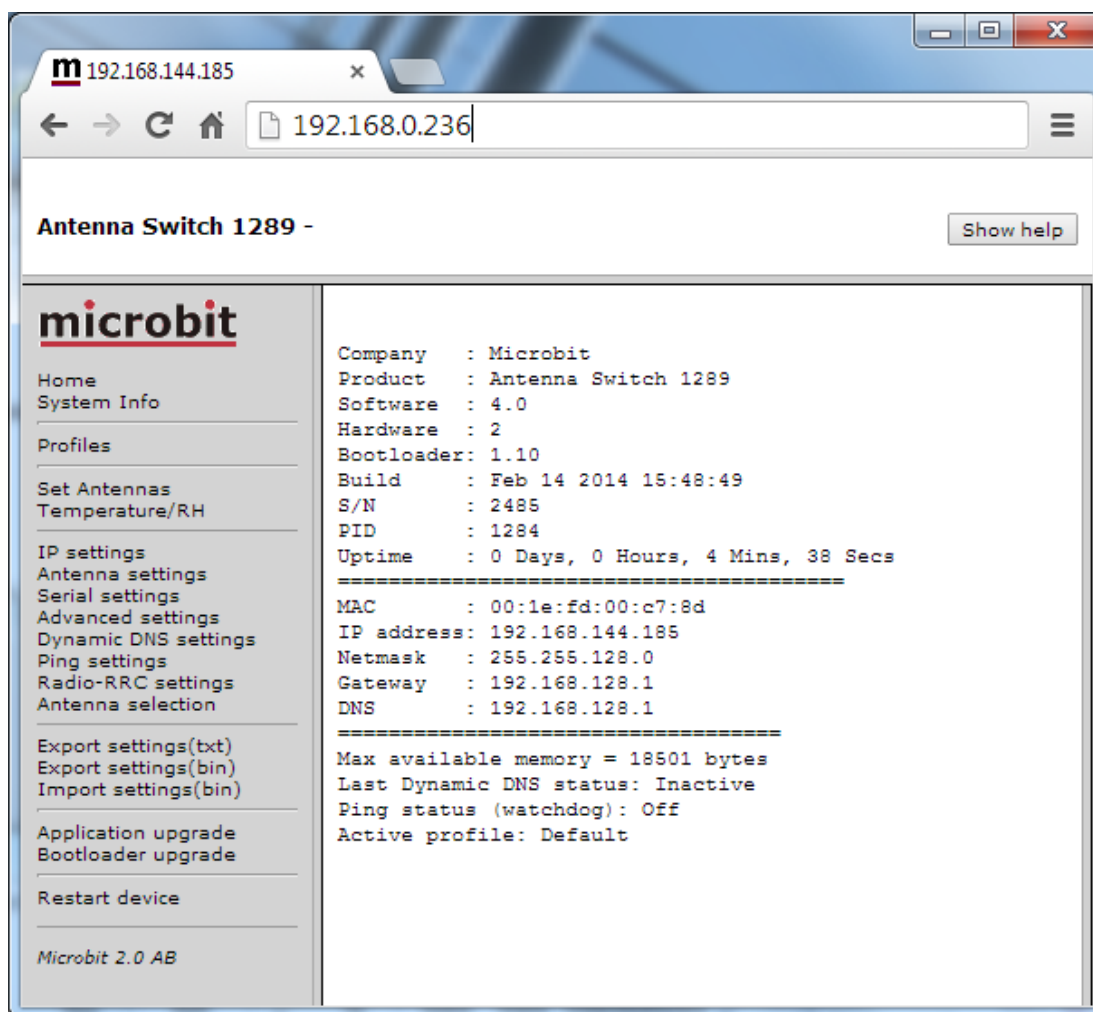

The info page shows some static information about the Antenna switch as firmware revision etc. and also the basic IP-configuration.

Set Antennas

The Set Antenna page is the page you use for manual antenna selections. If you have connected the switch a radio for automatic switching you first have to disable the automatic selection with the OFF button on the bottom line.

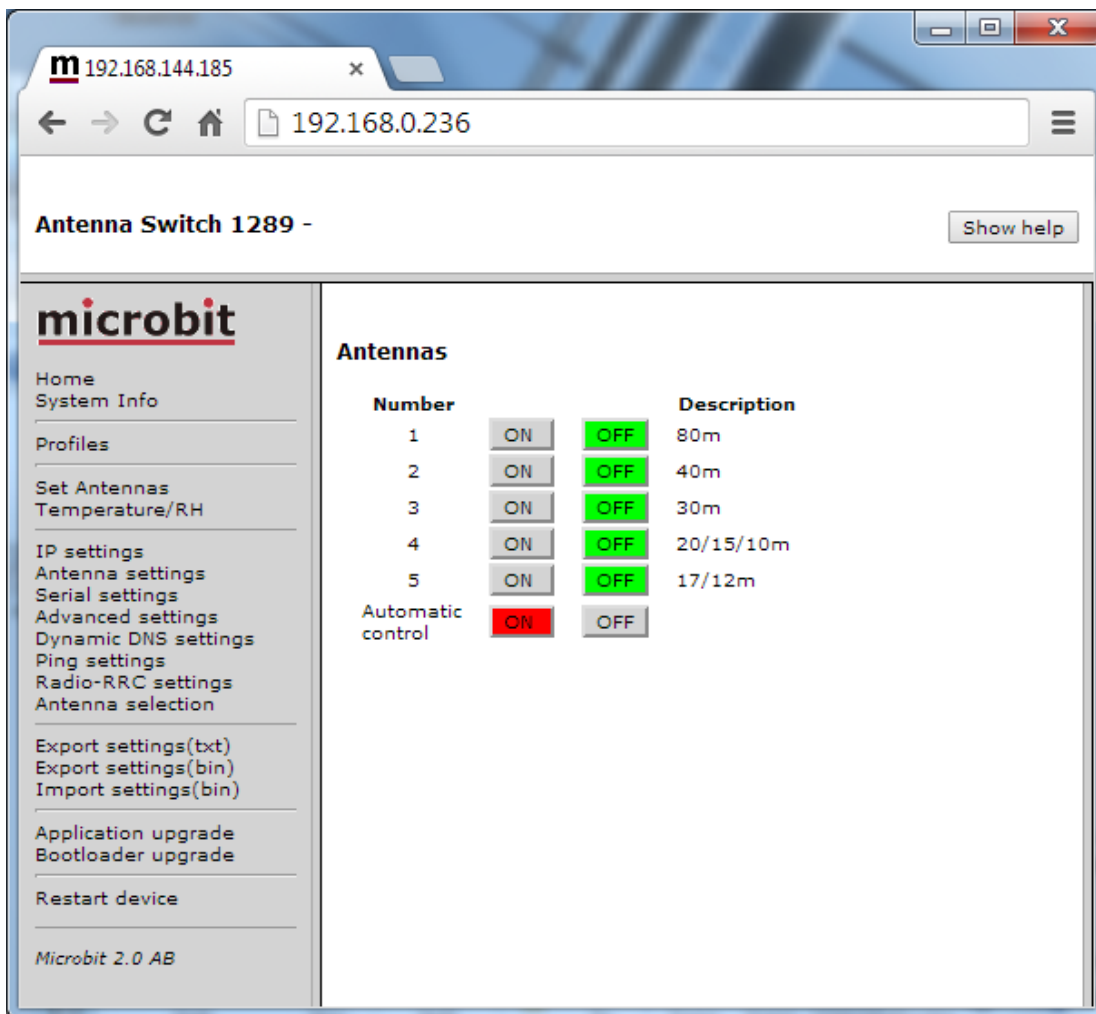

Temperature/RH

A 1-wire temp or/and humidity sensor can be connected to Bus B, If it's connected you can see the readings on this page

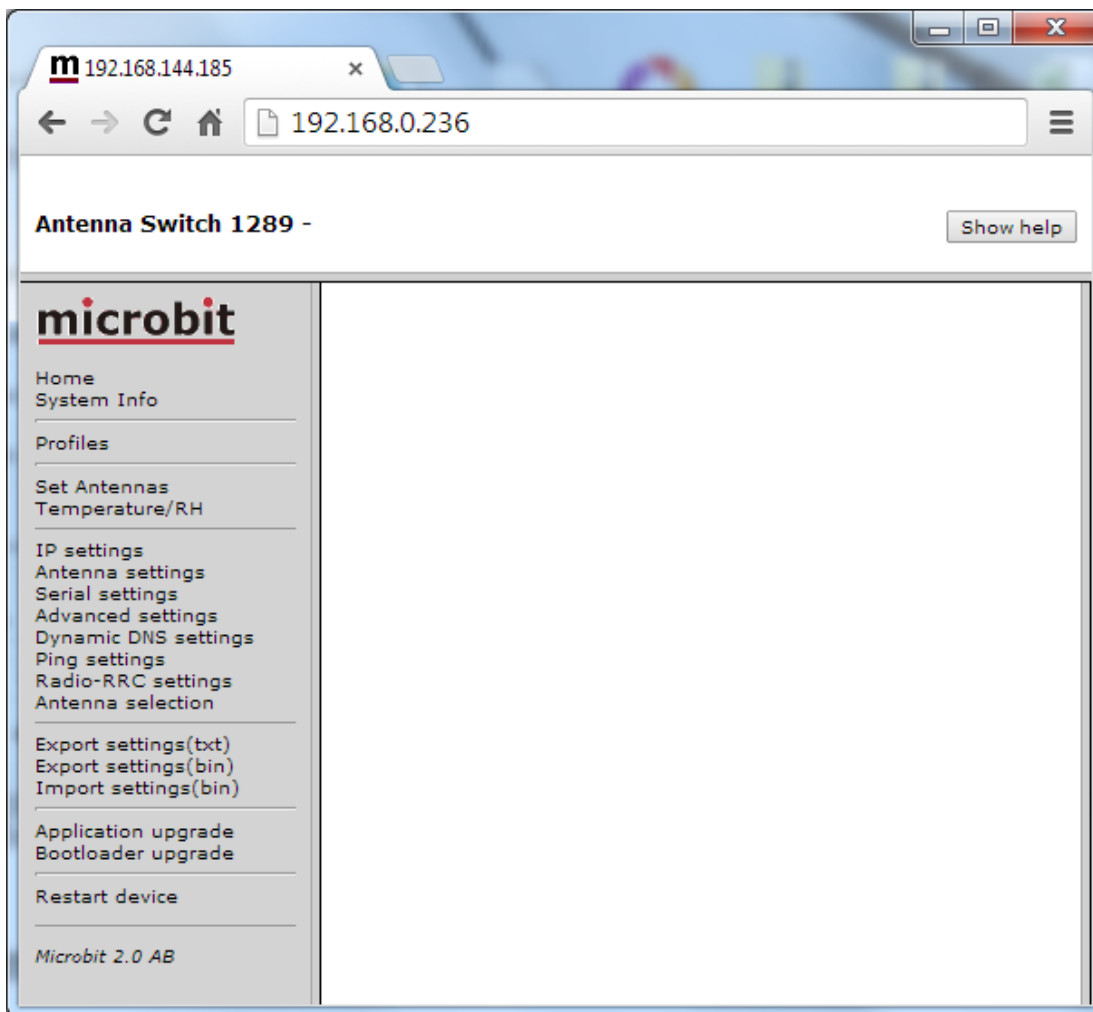

IP Settings

The IP Settings menu is used to setup the initial IP parameters needed for the unit to connect to the IP network. Down below the settings are described more in details. The Antenna switch are default configured for a DHCP. It will then ask the router for a IP-address. It's handy to use DHCP when installing but it is recommended that you change the settings to DHCP = off and setup a fixed IP.

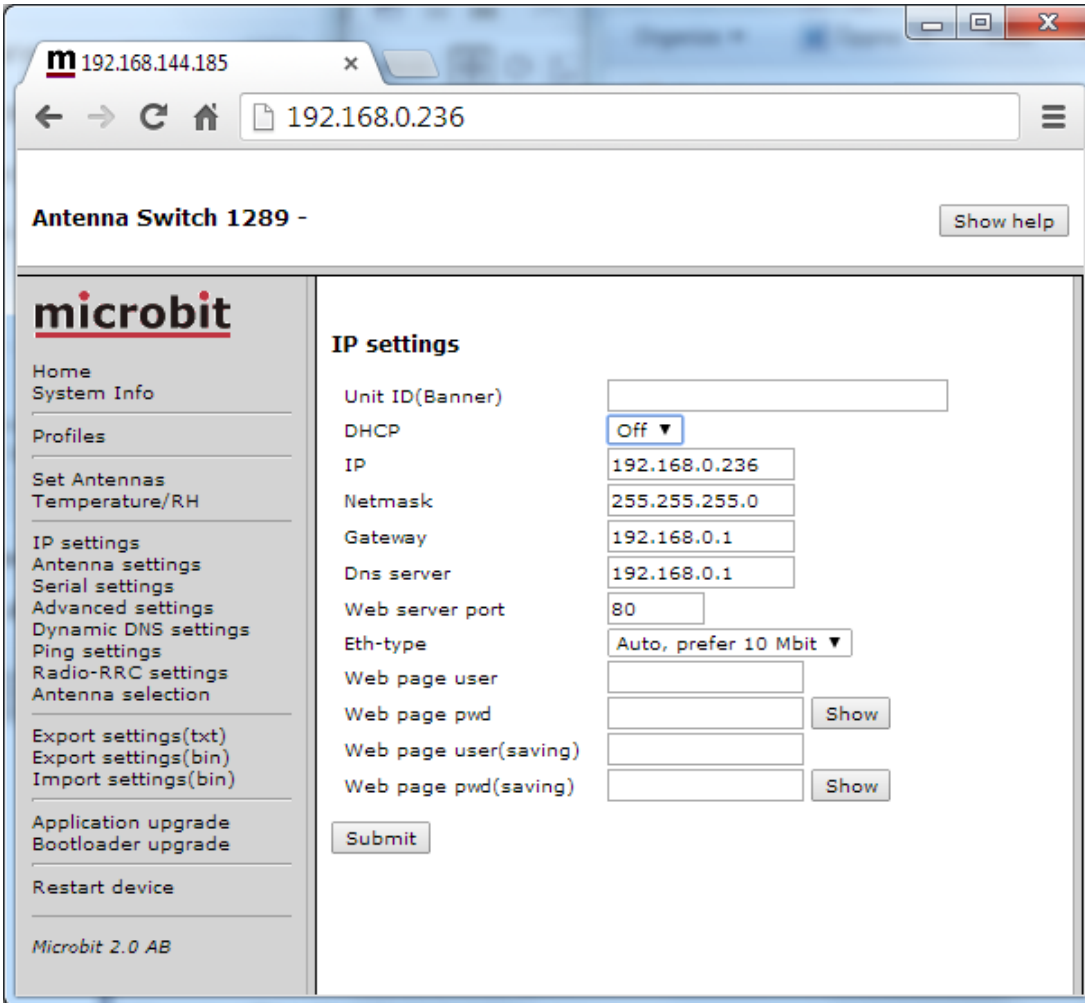

Parameter	Setting
Unit ID (Banner)	Text, whatever you want, that will be shown at the top of the web-page (within brackets). Used to identify different units. "empty" (default) "text"
DHCP	Select between a fixed IP address and DHCP. Fixed IP address is recommended. No (default) Yes
IP	IP-address (only when fixed IP-address is used) 192.168.0.236 (default) nnn.nnn.nnn.nnn
Netmask	Net mask (only when fixed IP-address is used) 255.255.255.0 (default) nnn.nnn.nnn.nnn
Gateway	Gateway (only when fixed IP-address is used) 192.168.0.1 (default) nnn.nnn.nnn.nnn
Dns server	DNS-address (only when fixed IP-address is used) 192.168.0.1 (default) nnn.nnn.nnn.nnn
Web server port	Sets the port number for the Internal webserver. This port number often has to be changed if port 80 already is used by other equipment. 80 (default)
Eth-type	Type of Ethernet connection: Auto Auto, prefer 10 Mbit (default) 10HDX* 10FDX* 100HDX* 100FDX* Auto prefer 10 Mbit is default as more speed is not needed and the emissions from a 10 Mbit LAN is much less than from a 100 Mbit LAN (*) If you use fixed settings you must have a managed switch where you can set the same setting.

Web page user	Enable password protection for the web by entering a username (this field) and a password (next field). If this field is empty the RC will not ask for password. Some of the pages are still accessible but no editing is possible. "empty" (default) "username"
Web page pwd	Password for the web pages and telnet connection. "empty" (default) "password"

Antenna settings

At the Antenna settings page you can enter a text string which describe the antenna you have connected to the antenna ports.

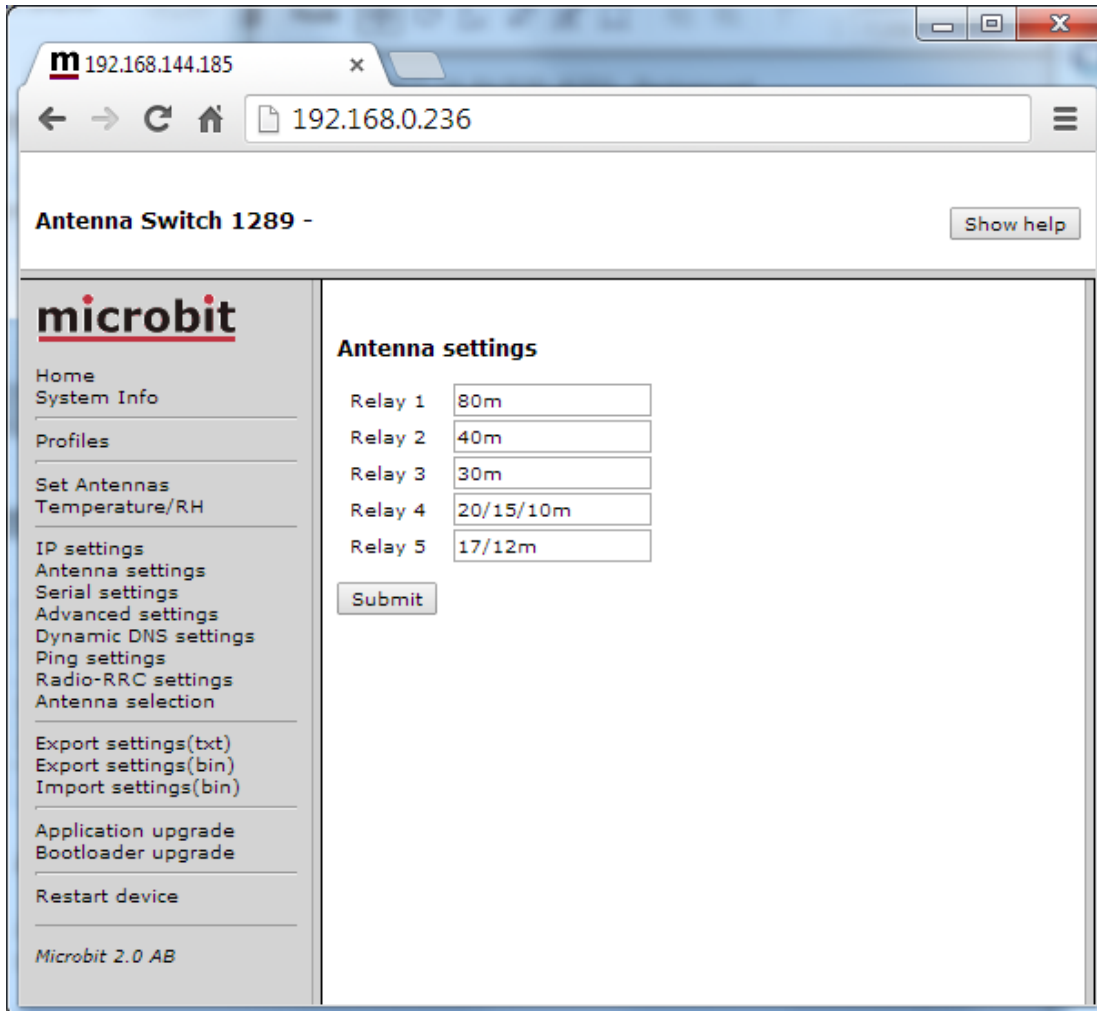

Serial Settings

The Antenna switch can talk direct to a radio CAT port also if the serial adapter 1216R is connected to the pin header P1. The back of the AS-1289 is prepared in advance for the installation of the 1216R. The serial parameters are set on the Serial page. This settings has no effect when you have connected the Antenna switch to the RRC over IP

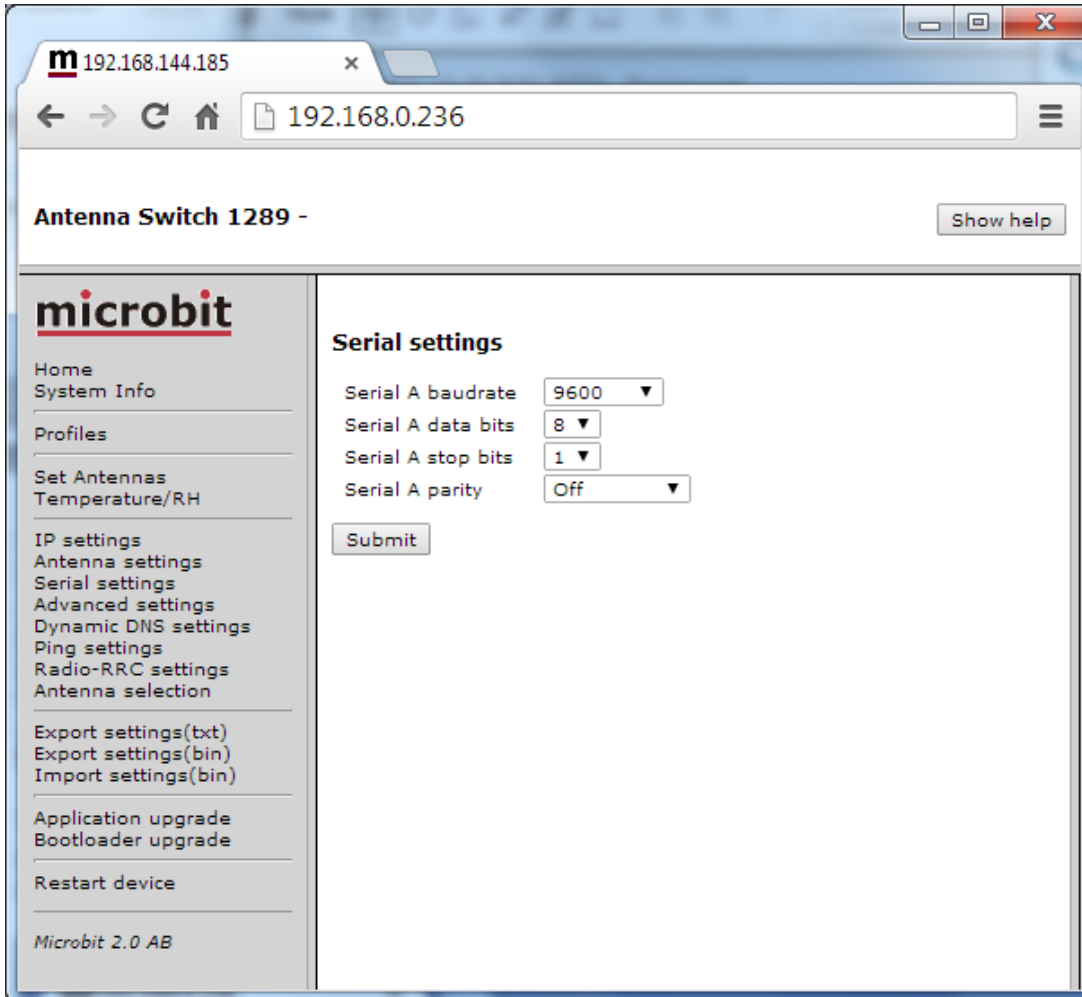

Advanced settings

On the Advanced settings page you have to select which protocol you will use depending on your radio. You can select some modes which only listen and do not send any questions. Elecraft K3 uses the Yaesu settings. *This setting are used both for control via the serial port and over IP.*

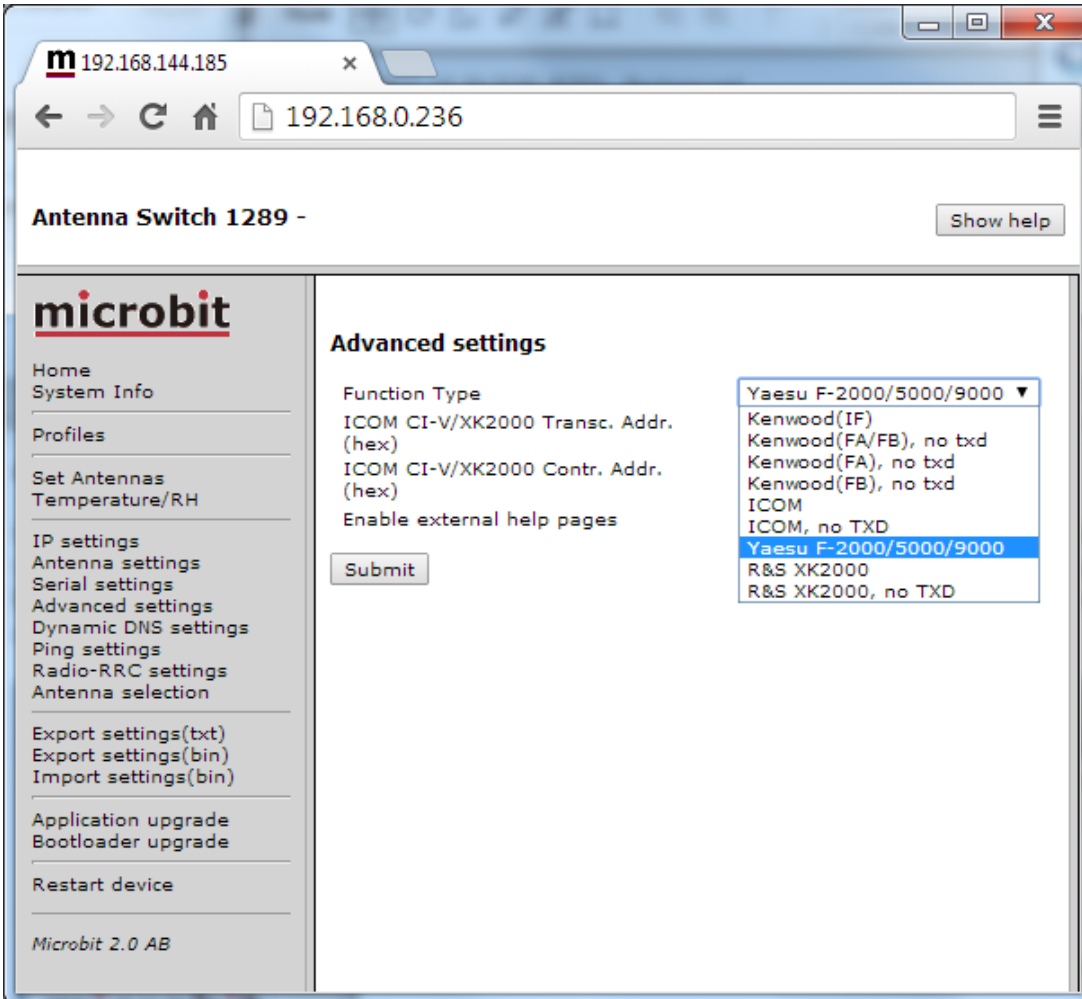

When connection to a ICOM radio you must know the CI-V Address (hex) the radio are set to. In the example below the switch is connected to a rig with CI-V address 66. The Contr. Address sets the CI-V address of the antenna switch itself. If you have more than one equipment which is a "controller" you may have to change the address to a different one.

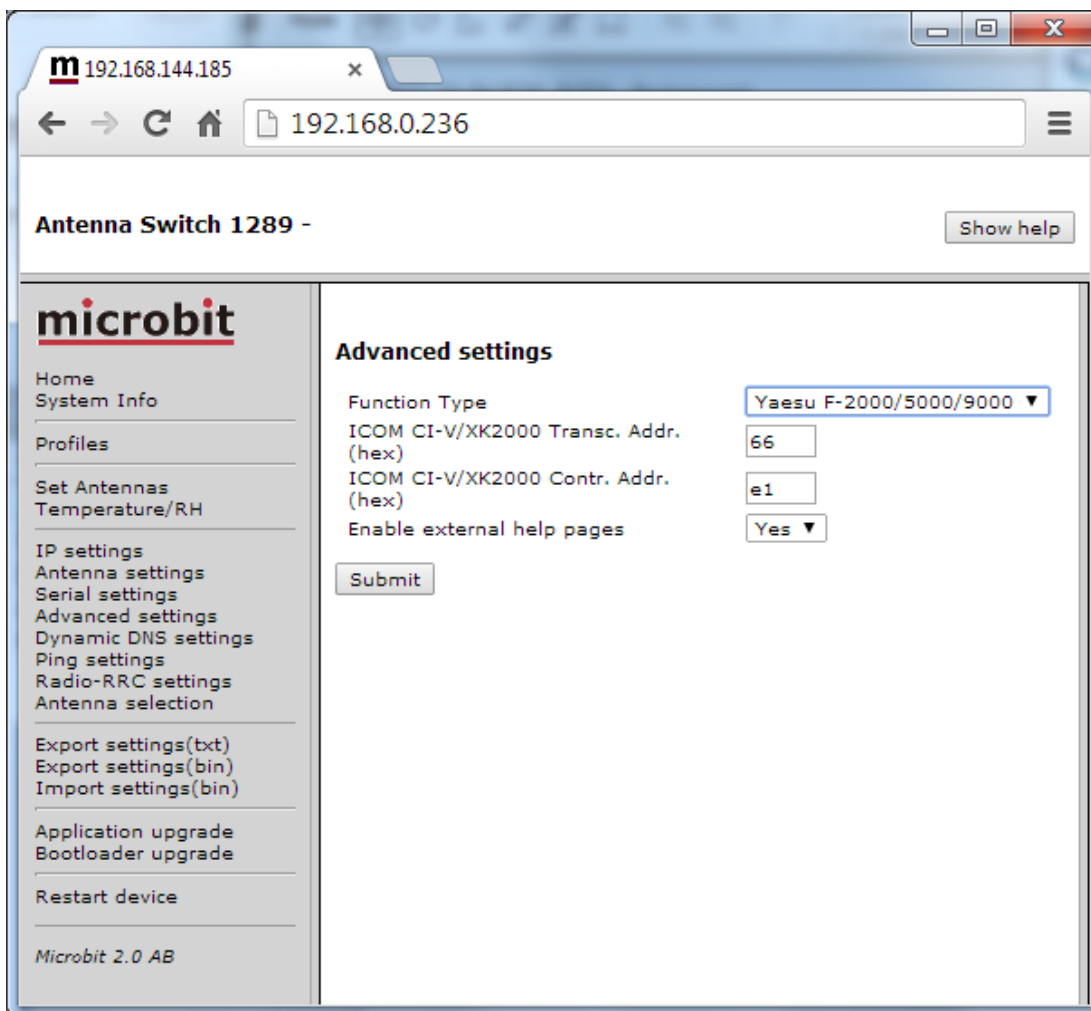

Dynamic DNS setting

The Antenna Switch has a Dynamic DNS client to be used when the Internet Service Provider (ISP) uses dynamic IP addresses instead of fixed IP address. The AS-1289 supports our own **free Remoterig dynamic DNS service** and DynDNS which is not free for new users anymore. You can choose to use one of them. The Dynamic DNS client checks what IP address your router has got from the ISP and sends the information to the Dynamic DNS:s service DNS server. When using Dynamic DNS you enter "Own host name" instead of an IP address in the web browser and you don't need to bother if the IP address at the Remote site changes. If you already have a Dynamic DNS account registered for any equipment connected to the same router at the remote site, you do not need to register any specific for the AS-1289.

Remoterig dynamic dns service

The Remoterig dynamic dns service only support equipment from Remoterig and Microbit like this Antenna switches, the RC-1216H, the RRC-1258 and the WebSwitch 1216H etc.

The Remoterig dynamic dns service do not need any registration it's automatically generated based on the serial number on the equipment.

To activate the Remoterig dynamic dns client select "ddns.webswitch.se" from the drop down on the Dynamic DNS settings page. Also select a DNS check interval, if your IP address change often you can select a low value, if it goes month between the changes you can select a higher value. After that click on "Submit" and "Apply changes", the AS-1289 will restart.

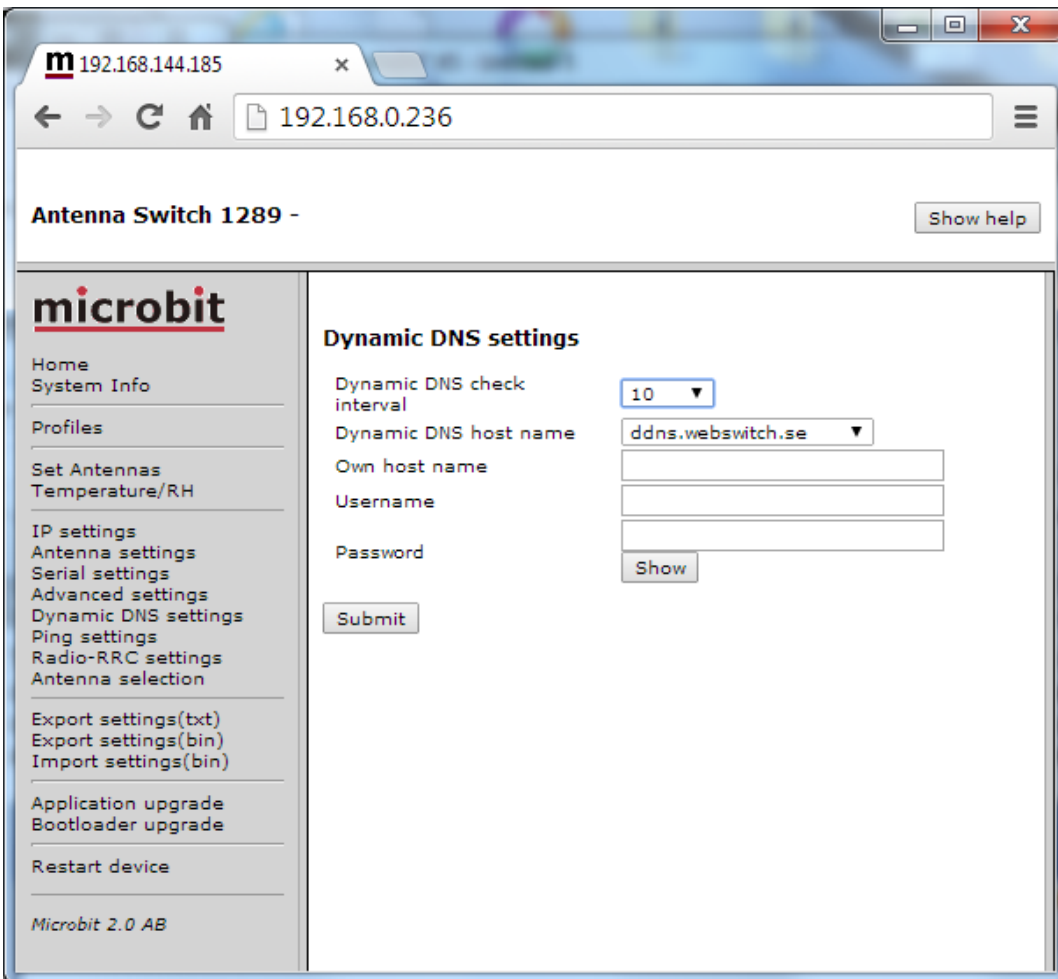

After the switch has restarted go back to the Dynamic DNS settings page. You will now see that the settings Own hostname, Username and Password are automatically generated. The only important information is the Own host name, copy the whole row, this is the information you should put into your web browsers address field when you contact the unit in the future. Store it as a Bookmark as it is difficult to remember. No more registration is needed. Remember that DNS address like this is only for use when you connect over the internet, as long as you are operating on you own LAN use the IP address.

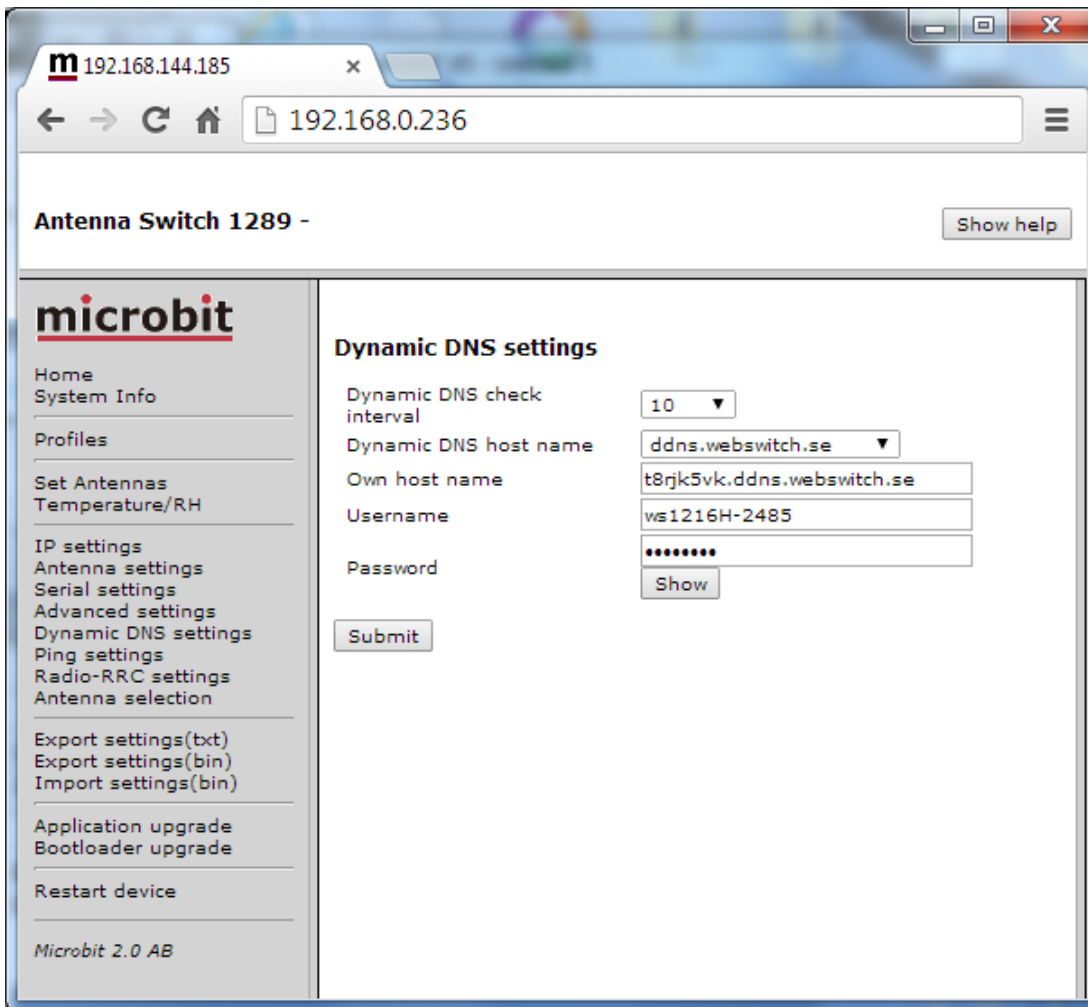

DynDNS dynamic DNSservice

The Antenna Switch also supports the commercial dynamic DNS service DynDns. Earlier this was a free service, it's still free for old users but not for new. If your router has a DynDNS client you can also use that one, and do not activate more than one DynDNS client at the same LAN segment. DynDNS do not accept multiple updates from same IP. The DynDNS client checks what IP address your router has got from the ISP and sends the information to DynDNS:s DNS server. When using DynDNS you enter "Own host name" instead of an IP address in the browsers address field and you don't need to bother if the IP address at the remote QTH changes. You need to register an account at <http://www.dyndns.com/services/dns/dyndns/> and get a domain name. There are other providers of the same service but AS-1289 only supports DynDNS or Remoterig ddns.

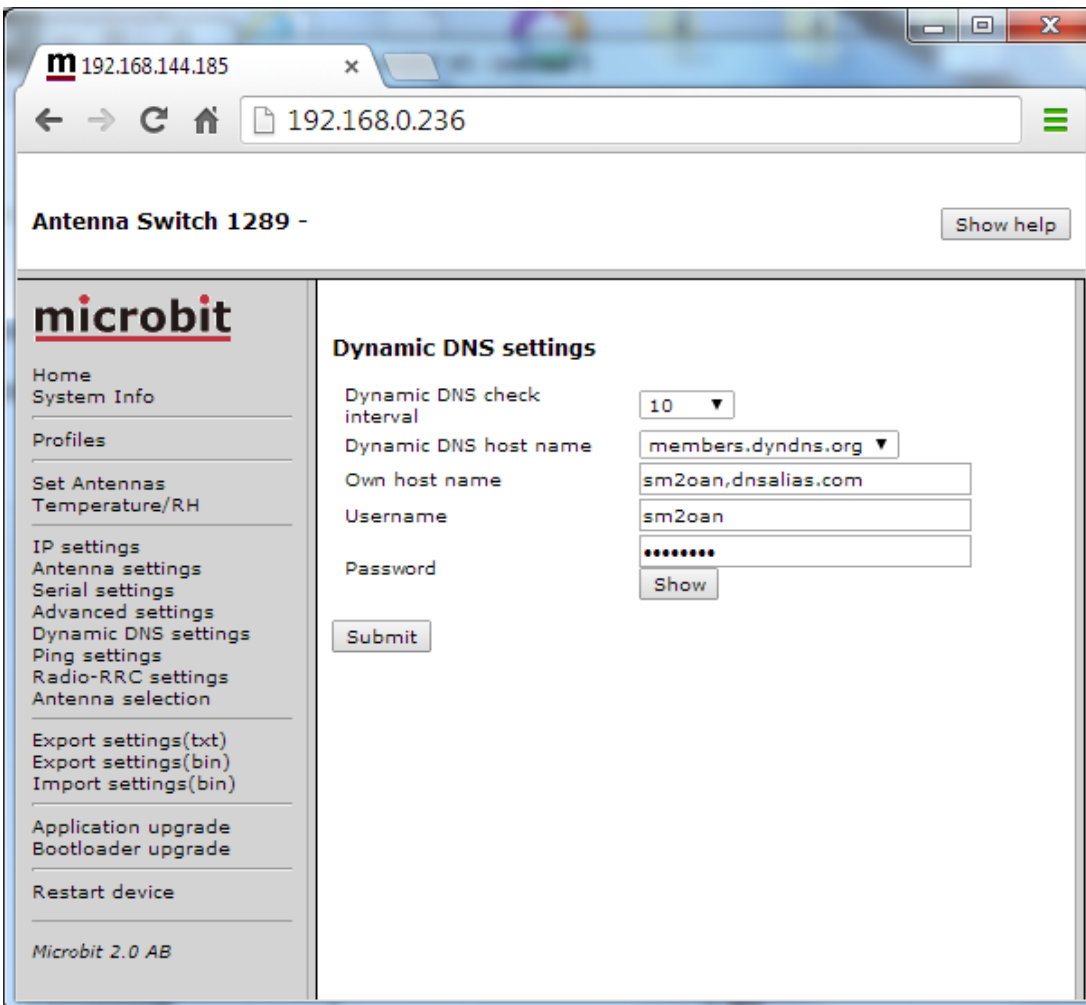

Parameter	Setting
Dynamic DNS check interval	Sets how often the external IP address of your router should be checked, value in minutes: Off (Dynamic DNS client disabled) 10 20 30 40 50 60 180 600 1440
Dynamic DNS host name	Sets which DNS service you will use ddns.remoterig.com (our own free service) members.dyndns.org (commercial service)
Own host name	Domain name registered at DynDNS.com. Example: my-radio-site.ham-radio-op.net
Username	Dynamic DNS account username.
Password	Dynamic DNS account password.

Ping Settings

The Antenna switch has a Ping Watchdog function which can be used as an extra security. This function is quite common in network equipment. It can be set to ping an IP address and when it does not get any answer, it will make a hard reboot of the unit. The status of the ping watchdog can be checked at the status page.

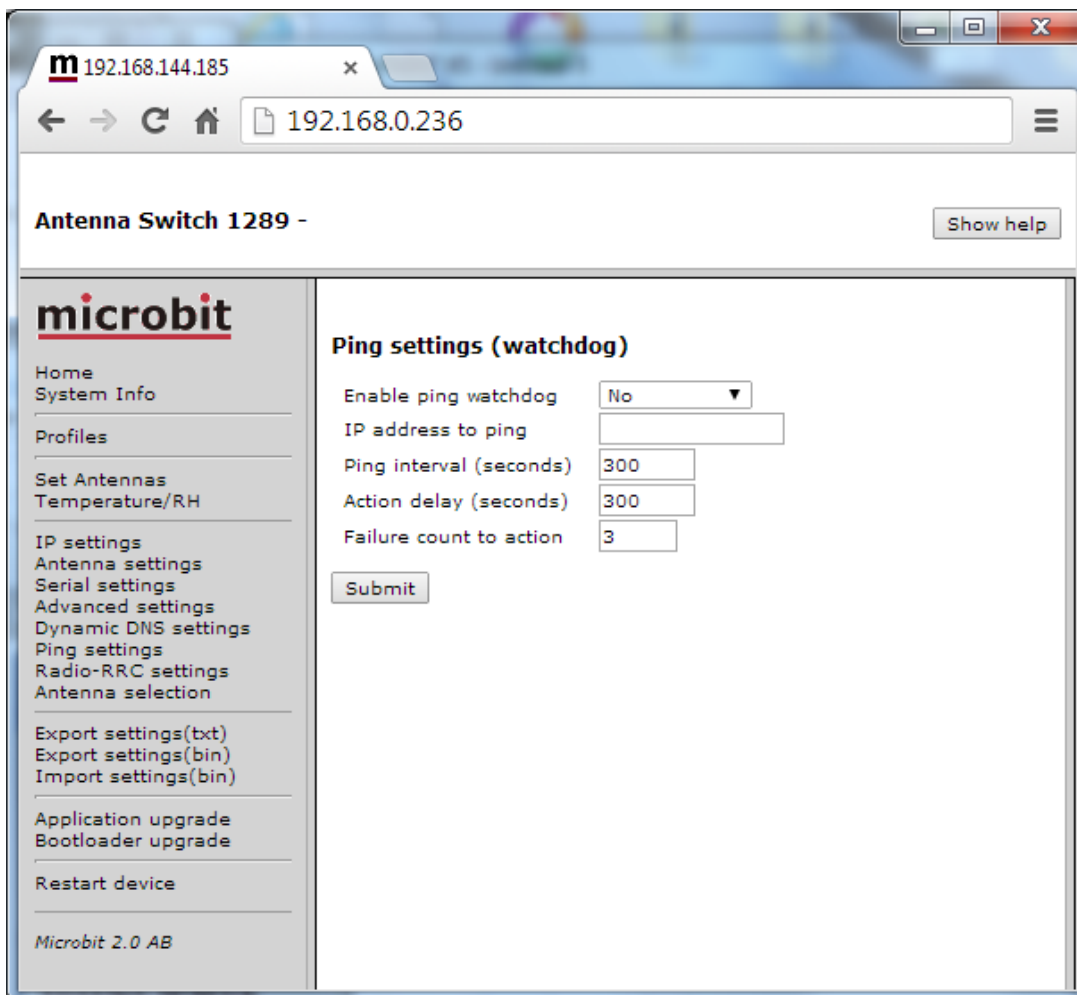

If you use this function, be sure that the IP-address you have chosen to ping is a IP-address which is always reachable.

Enable ping watchdog	Enables the function. No = Function is disabled Yes, test = Function enabled but it will not actually reboot, can be used for test Yes, reboot = Function is enabled.
IP address to ping	IP address to ping is entered here, In normal cases use the Gateway IP.
Ping Interval (seconds)	Interval between the ping is sent. (1-65535, default 300 s)
Startup delay (seconds)	Delay before the first ping is sent. (300-65535), default 300 s. If Test mode is activated it can be set to 10-65535
Failure count to reboot	Sets how many times the ping is allowed to fail before reboot is done. (1-255, default 3)

Radio RRC Settings

At the Radio RRC settings page you setup the connection to the Radio-RRC if you want the Antenna switch to talk to the radio via the RRC. Note the RRC must be connected to the radio CAT port via COM2 if it should work. IP-number and port should match the settings in the Radio-RRC.

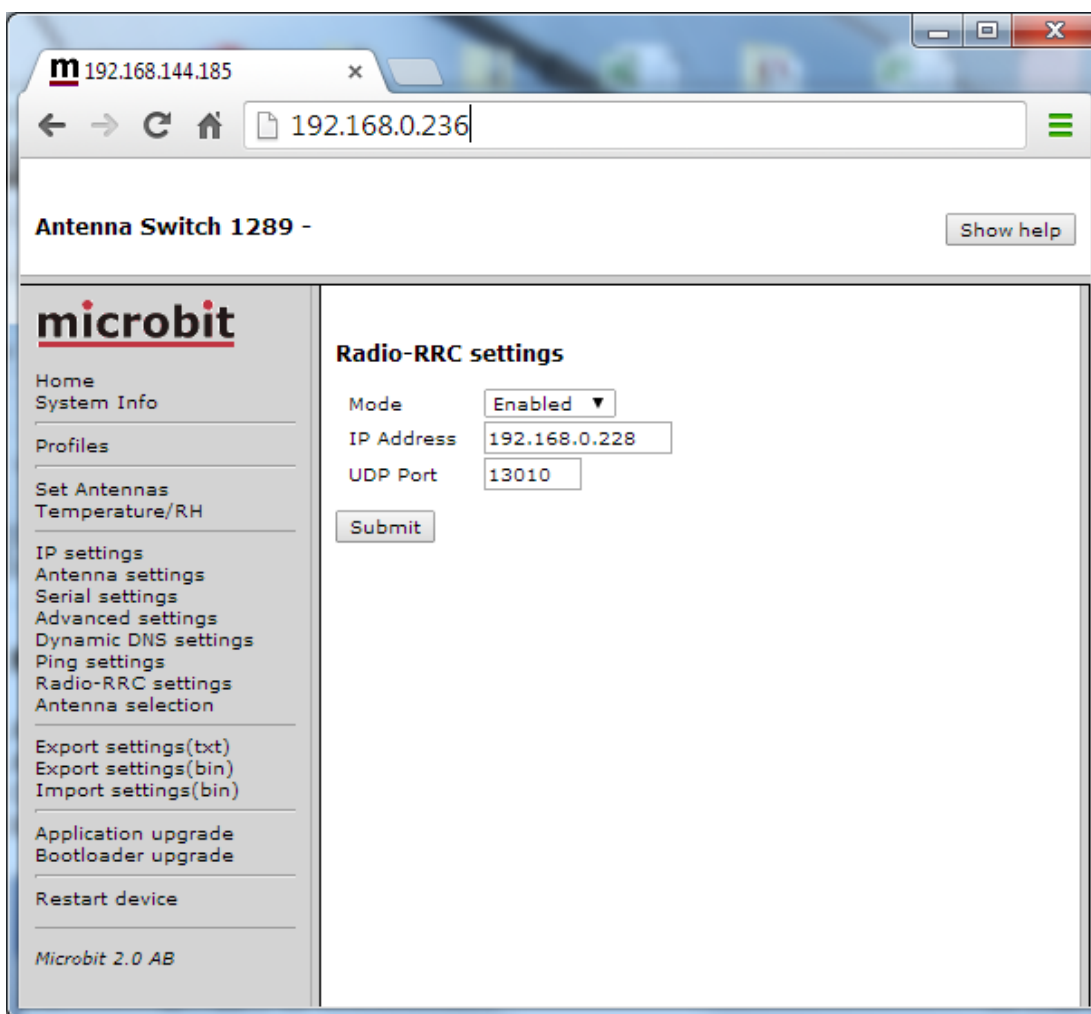

Application firmware upgrade

The application firmware can be updated over the Internet via the web interface when bugs are fixed and/or new functionality is implemented. You don't have to be where the Antenna Switch is located to do the updates. Download the new firmware from www.remoterig.com and save the file on your computer (it has a name like 1216H-CRC_v4.01_2014-01-04.bin).

Connect to the Antenna switch and select 'Application-upgrade'. Then click on the 'Browse' button and select the file with the new firmware. After that you click on the 'Upgrade' button and the new firmware will be transferred and saved into the AS-1289. When the firmware is updated the AS-1289 will restart. Note -- Do not interrupt the upgrade process in any way.

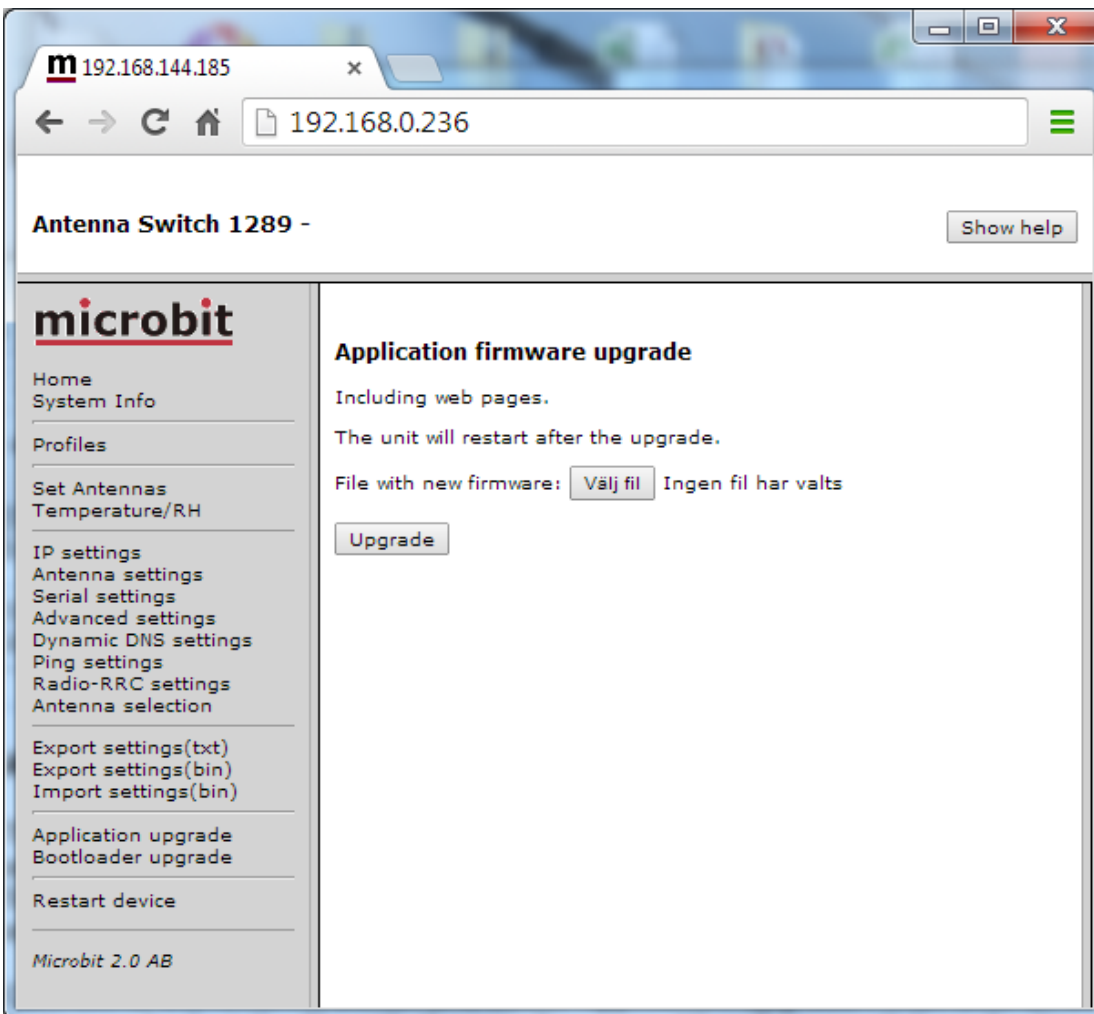

Wait a minute or two then connect to the Antenna switch again and select 'Info' and verify that the Software version is updated. If it looks like it's not updated, empty the web browser cache, to prevent it from showing an old cached page. The update NEVER fails but the browser is a common problem.

Bootloader firmware upgrade

This follows the same steps as the application firmware upgrade procedure above.

Restart device

Restart device can be used if you want to reset and restart the Antenna Switch without saving any changes (before apply changes) or just for ordinary reset.

Networks and Firewalls

One of the major obstacles when trying to remotely control something is the fact that the Internet Service Provider (ISP) forces us to use dynamic IP addresses. We can never know, from time to time, which IP address our modem / firewall / router has on its outside interface (the IP address you will try to connect to). Most people use NAT routers that translates IP addresses on the inside (your little LAN) to one common IP address on the outside using port conversion.

At the remote end the router must be configured so that port 80 (default settings) is directed to the Antenna switch which should have a static IP address. If you have other remote controlled equipment connected to the router port 80 is probably already in use and you need to change the webserver port from 80 to something else. In the example below where we have setup the Linksys router we have used port 8000.

If you do not have fixed IP from your Internet Service provider you will probably also need to use a dynamic dns service (see earlier chapter above) so you can use a host name instead of a IP-address when you browse the unit. If you already have a dynamic dns service in use for any equipment connected to the same router, you do not need to have any specific service for the Antenna Switch.

The following default IP ports are used (changeable)

port number	function
80	WEB interface

WEB interface are TCP-based.

Portforwarding

A typical setup screen for activating port forwarding is shown below.

There is one row assigned for each port (service) all refereeing to the IP of the Radio-RRC and the AS-1289 at the 5th row.

Port Range						
Application	Start	End	Protocol	IP Address		Enabled
SIP	5060	to 5060	UDP	192.168.0.228		<input checked="" type="checkbox"/>
Audio	11000	to 11000	UDP	192.168.0.228		<input checked="" type="checkbox"/>
Data	12000	to 12000	UDP	192.168.0.228		<input checked="" type="checkbox"/>
RRC web	80	to 80	TCP	192.168.0.228		<input checked="" type="checkbox"/>
Ant Sw	8000	to 8000	TCP	192.168.0.236		<input checked="" type="checkbox"/>
	0	to 0	Both	192.168.0.0		<input type="checkbox"/>
	0	to 0	Both	192.168.0.0		<input type="checkbox"/>
	0	to 0	Both	192.168.0.0		<input type="checkbox"/>
	0	to 0	Both	192.168.0.0		<input type="checkbox"/>
	0	to 0	Both	192.168.0.0		<input type="checkbox"/>

At the bottom of the page, there are two buttons: 'Save Settings' and 'Cancel Changes'.

Appendix D - Technical Data

Product/Art no:	Antenna Switch AS-1289
Frequency Range:	1,6-55 MHz
Characteristic impedance:	50 ohm
Outputs:(*1)	5
Inputs:	1
Supply voltage Local:	12-15V
Power consumption Local:	<200 mA
Connectors:	PTFE dielectric N or SO-239
SWR (1.8-50 MHz):	<1.17:1
Insert loss (1.8-30 MHz):	<0.04 dB
Insert loss (50 MHz):	<0.07 dB
Power rating (1.8-30 MHz, SWR <1.3:1)	2kW
Ethernet connection(*2):	RJ45
Operating temp:	-40 -+60 C
Dimensions (WxDxH):	175x100x55mm
Weight:	0,7 Kg

(*1) All unused antenna outputs are grounded, The RF card control lines are surge protected with Metal Oxide Varistors

(*2) The Ethernet cable should be shielded (FTP) CAT-5e or better.

Appendix E - Safety and Regulatory Information

FCC Statement

This device complies with Part 15 of the FCC Rules. Operation is subject to the following two conditions:

- This device may not cause harmful interference.
- This device must accept any interference received, including interference that may cause undesired operation.

This equipment has been tested and found to comply with the limits for a Class B digital device, pursuant to part 15 of the FCC Rules. These limits are designed to provide reasonable protection against harmful interference in a residential installation. This equipment generates, uses, and can radiate radio frequency energy and, if not installed and used in accordance with the instructions, may cause harmful interference to radio communications. However, there is no guarantee that interference will not occur in a particular installation. If this equipment does cause harmful interference to radio or television reception, which can be determined by turning the equipment off and on, the user is encouraged to try to correct the interference by one or more of the following measures:

- Reorient or relocate the receiving antenna.
- Increase the separation between the equipment and receiver.
- Connect the equipment into an outlet on a circuit different from that to which the receiver is connected.
- Consult the dealer or an experienced radio/TV technician for help.

FCC Caution: Any changes or modification not expressly approved by the party responsible for compliance could void the user's authority to operate the equipment.

Safety Notice

- Do not use this product near water, for example, in a wet basement or near a swimming pool.
- Avoid using this product during an electrical storm. There may be a remote risk of electric shock from lightning.
- Warning: Never operate this device with a headset or other audio accessories at high volume levels. Hearing expert's advice against continuous high volume operation, if you experience a ringing in your ears, reduce the volume level or discontinue use.
- Never connect a power supply of more than 18 VDC to the power jack. The supply voltage must be between 10 V and 18 V. to prevent damaging the device.

Disclaimer

The author has written this document to the best of his knowledge, but does not guarantee that the contents will satisfy the desire and expectation of the reader. The author or Microbit takes no responsibility for damage or injuries of any kind that may arise from the use and miss use of the product or information contained. The author do not warrant the accuracy and correctness of the information contained. All brand and names mentioned are trademarks or registered trademarks of their respective holders.

FCC / CE - Declaration of conformity

DECLARATION OF CONFORMITY

We, the manufacturer,
Microbit 2.0 AB
Nystaden 1
SE-952 61 KALIX
Sweden

Declares that the product
Type of equipment : Remote IP Antenna Switch
Brand name/Trade mark: Remoterig AS1289
Type / model : AS1289

Is in compliance with the essential requirements and other relevant provisions of the following directives:

- Electromagnetic Compatibility Directive (EMC) 2004/108/EC
- Low Voltage Directive (LVD), 2006/95/EC
- RoHS 2011/65/EU

The product is compatible with the following norms / standards:

EMC: EN 61000-6-3, EN 55 022(2006) and A1
EN 55 024(1998) and A1(2001), A2(2003)

LVD: EN 60950:2006

RoHS: EN 50581:2012

Kalix 2013-04-08

Mikael Styrefors

DECLARATION OF CONFORMITY

We, the manufacturer,
Microbit 2.0 AB
Nystaden 1
SE-952 61 KALIX
Sweden

Declares that the product
Type of equipment : Remote IP Antenna Switch
Brand name/Trade mark: Remoterig AS1289
Type / model : AS1289

Is in compliance with the essential requirements and other relevant provisions of FCC Part 15.

The product is compatible with the following norms / standards:

- ANSI 63.4 Class B

Kalix 2010-04-27

Mikael Styrefors

Appendix F - Contact Information

Support site	www.remoterig.com
E-mail	info@microbit.se
Web site	www.microbit.se
Phone	+46 923 69620